

Dios Nunca Muere

www.franzdorfer.com

Macedonio Alcalá

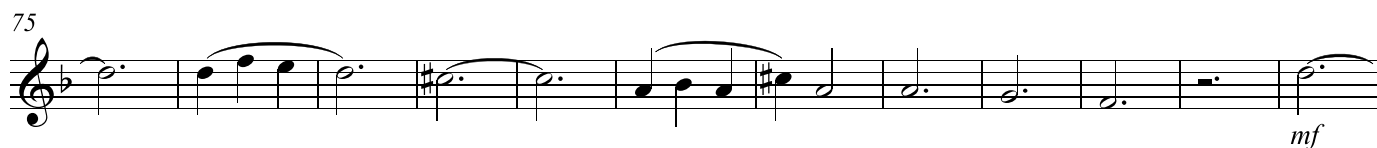
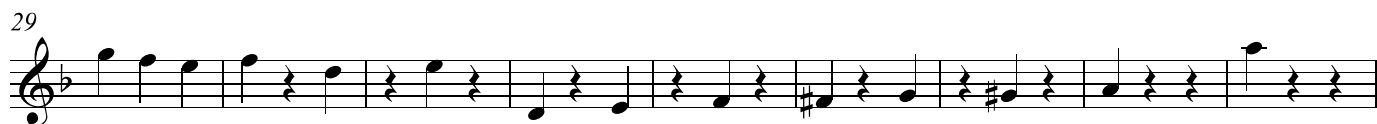

98 Φ

106

114

123

134

144

153

163

173 **Dal Segno al Coda**

182 Φ

187
